

OK T2

P-14-0220
Shed

CITY OF NAPOLEON ZONING PERMIT APPLICATION

THIS APPLICATION IS FOR RESIDENTIAL DEMOLITIONS, FENCES, POOLS, SHEDS,
DRIVEWAYS, SIDEWALKS & SEWERS

DATE 6/23/14 JOB LOCATION 980 N. HARMONY DRIVE

OWNER JOSEPH M HUFFMAN TELEPHONE # 419-592-0858

OWNER ADDRESS 980 N. HARMONY DRIVE

CONTRACTOR ~~IN~~ (SHED) JDM STRUCTURES SRL
MEL LANESE CO - CONCRETE CELL PHONE # _____

DESCRIPTION OF WORK TO BE PERFORMED 20'X10' CONCRETE PAD & 10X10 SHED

ESTIMATED COMPLETION DATE _____ ESTIMATED COST _____

DESCRIPTION	FEE	TOTAL COST
Demo Permit	(100.3100.46690)	\$
Fence	\$25.00	\$
Pool	\$25.00	\$
Garage and Shed Under 200 SF (Detached)	\$25.00	\$ <u>25.00</u>
Driveway	0	\$
Sidewalk/Curbing	0	\$
Sewer Outside	0	\$
Subtotal:		\$
TOTAL FEE:		\$ <u>25.00</u>

I FULLY UNDERSTAND THAT NO EXCAVATION, CONSTRUCTION OR STRUCTURAL ALTERATION, ELECTRICAL OR MECHANICAL INSTALLATION OR ALTERATION OF ANY BUILDING STRUCTURE, SIGN, OR PART THEREOF AND NO USE OF THE ABOVE SHALL BE UNDERTAKEN OR PERFORMED UNTIL THE PERMIT APPLIED FOR HEREIN HAS BEEN APPROVED AND ISSUED BY THE CITY OF NAPOLEON BUILDING/ZONING DEPARTMENT.

I hereby certify that I am the Owner of the named property, or that the proposed work is authorized by the Owner of record and that I have been authorized by the Owner to make this application as his/her authorized agent and I agree to conform to all applicable laws of the jurisdiction. In addition, if a permit for Work described in this application is issued, I certify that the code official or the code official's authorized representative shall have the authority to enter areas covered by such permit at any reasonable hour to enforce the provisions of the code(s) applicable to such permit.

I HEREBY ACKNOWLEDGE THAT I HAVE READ AND FULLY UNDERSTAND THE ABOVE LISTED INSTRUCTIONS.

SIGNATURE OF APPLICANT: Joseph M Huffman DATE: 6/23/14

PRINT NAME: JOSEPH M. HUFFMAN

BATCH # 30279 CHECK # 00000 DATE 6-23-14

Glenwood Ave.

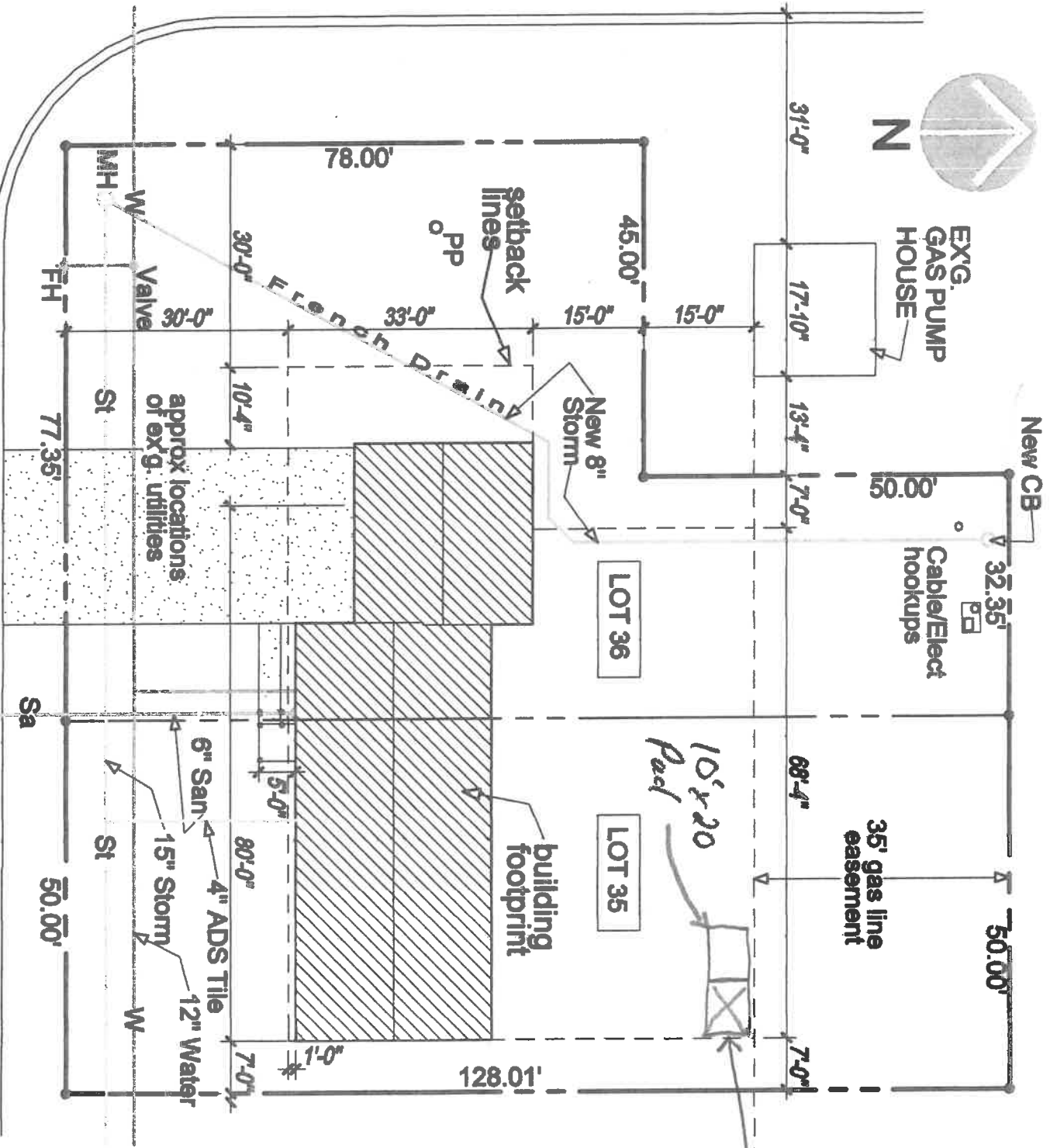
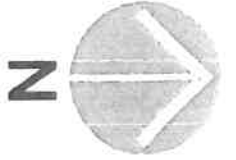

PLOT PLAN

SCALE : 1" = 20.00'

Harmony Dr.

MH
W
FH
Valve

approx locations of exg. utilities

setback lines
° PP

French Drain

New 8" Storm

EXG. GAS PUMP HOUSE

New CB

Cable/Elect hookups

LOT 36

LOT 35

building footprint

35' gas line easement

10' x 20 Pool

10' x 10' Shed

St

St

Sa

St

W